

Annual Report

DARTS 2021



Aging is living.
Together, we
work toward
tomorrow.



President's Note

A message from Ann Bailey

Our words and actions paint the portrait of our lives, drawing the lines on our faces.

Smile lines crinkle staff members' eyes, and the compassionate way they work is reflected in client survey results that say 98 percent feel staff are helpful. Their true impact is that **90 percent feel less isolated because of DARTS.**



Brows furrow in concentration as staff and volunteers help riders on the buses, ensuring everyone is seated, masked, and has met their seatmate. Through their efforts, **100 percent of all riders feel safe**, and 97 percent report making a new acquaintance on their ride.

"I could see in your eyes that you understood," a caregiver support group participant commented. While masks hide faces, they do not hide the empathy the Social Services team feels when they provide resources and connections.

As we begin to unmask, we see laugh lines from the joy of being together, the **optimism for the future, and the celebration of aging.**

Aging is living. You are the connection that enriches aging. Your support helps provide equitable solutions that reflect diverse community needs. DARTS programming in the southeast metro meets emerging needs and provides a fulfilling aging journey.

Thank you for aging with us. 



2021 Business of the Year
DARTS was named the River Heights Chamber of Commerce **2021 Business of the Year**, recognizing how we adapted our services to meet the changing needs of 2020 and beyond.

Special thanks to DARTS Homemaker Lili Jiang for drawing the faces of DARTS.

DARTS Board of Directors

Directors

JIM BACKSTROM: Dakota County Attorney (retired)
 JOHN CORNELISON: Flint Hills Resources
 SHELAGH KALLAND: Blue Cross Blue Shield of Minnesota
 ADAM LARSON: 3M
 BRANNA LINDELL: City of South St. Paul (retired)
 RYAN MCCARTHY: Greenberg Traurig, LLP
 HEIDI OLSON: Edward Jones
 SUZANNE PEARL: First Children's Finance
 JAKE SEDLACEK: Xcel Energy
 ANA VAN DUYNE: Securian Financial

Directors Emeritus

BRENDA APFELBACHER: Community Advocate
 BARBARA BLUMER: Barb Blumer Law, PA
 LANCE LEMIEUX: Southview Senior Communities

Executive Committee

KARI ZAHN: Chair, Ecolab
 JIM ROLLWAGEN: Vice Chair, Ecolab (retired)
 JIM GANGER: Secretary, SPIRE Credit Union
 TOM EDMINSON: Treasurer, M Health Fairview
 CORY KALLHEIM: Past Chair, Leading Age
 MICHELE ENGDAHL: Thomson Reuters
 JOE KUBES: Thomson Reuters

Board Member Spotlight

Tom Edminson, Board Treasurer

"Working in the healthcare field for many years, I have met many patients struggling to remain in their own homes. DARTS provides the assistance many need to do just that, and those who are able to utilize the services are able to live happier lives. **Organizations like this are few and far between**, and I thoroughly enjoy supporting them."



Rising Above the Challenges



1,714

People served

“...what you guys are doing makes the ones who don’t have family that cares feel wanted. Keep up the good work.”



97%

LOOP riders made a new acquaintance on their rides

“I’m very grateful that there is DARTS. I don’t drive anymore so the DARTS bus is very important to me to get groceries.”



70%

Clients live with an income below 200% of the federal poverty level

“I really can’t afford someone to shovel. I wouldn’t know how I would have made it out of [my house] without DARTS... God Bless you DARTS. You’re saving my life! Thank you!!!”

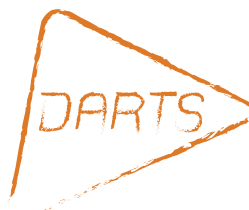

554

Onsite Service
Coordination Clients

“We need people like this in the building. Often outside services are too hard to coordinate with Covid and all.”



100%
Caregivers increased
ability to provide care

"During Covid times I have not run into and chatted with other caregivers as much, but when I do, I recommend DARTS. The validation alone is like oxygen to my brain."

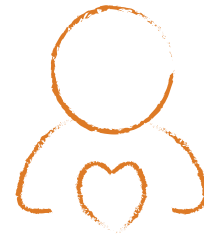

6,700
Total volunteer hours
from 643 volunteers

"I always take way more out of the experience than I know I'm giving. And that knowledge, that wisdom, it just helps me live a more meaningful and better life."



98%
Improved ability to live at home

"My home assistance lady... is awesome! She is the absolute best. She does chores for me I cannot do myself right now."



Investing in the Future

As community needs change, DARTS focuses on these five values and adjusts to fill service gaps for older adults and their caregivers.



Collaboration

We are piloting technology solutions to improve Transportation operations.

Excellence

We are leveraging industry-leading programs to introduce FallsTalk and Tai Ji Quan, programs that improve strength and reduce falls.



Inclusion

We are seeking partnerships with community organizations to better reach underserved populations.



Responsibility

We are using your investment in DARTS to sustain a great team and meet community needs.



Service

We are expanding Home Services into southern Washington County.



Optimism and Growth

2021 Financials

Unaudited

Statement of Financial Position

ASSETS

Cash and cash equivalents	\$1,036,192
Grants, pledges & accounts receivable	\$269,868
Prepaid expenses	\$106,283
Long-term investments	\$975,728
Property & equipment, net	\$652,242
Total Assets	\$3,040,313

LIABILITIES

Accounts payable	\$13,354
Accrued expenses	\$79,523
Other Current Liabilities	\$18,355
Long Term Liabilities	\$18,072
Deferred revenue	\$0
Total Liabilities	\$129,304

NET ASSETS

Without donor restrictions	\$1,541,946
Purpose and time restricted	\$431,278
Held in perpetuity	\$937,785
Total Net Assets	\$2,911,009

Total Liabilities & Net Assets	\$3,040,313
---	--------------------

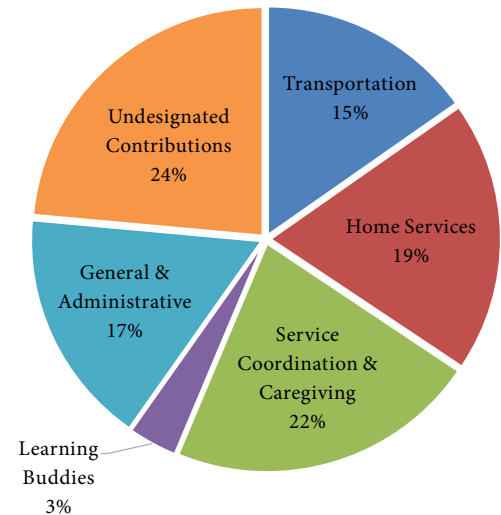

Operating Revenue
\$2,136,308

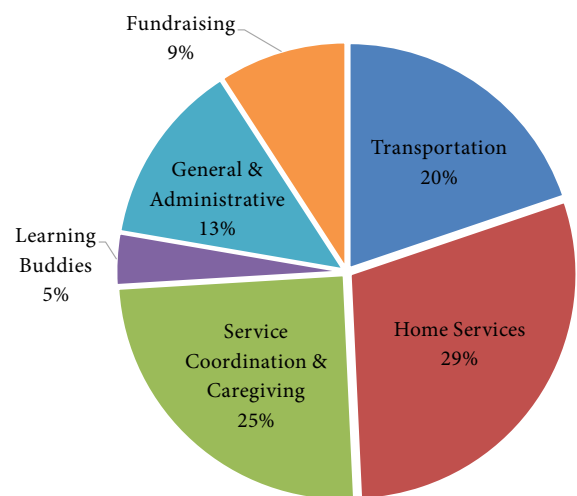

Operating Expenses
\$2,059,984

Depreciation Expense of \$100,831 not included.



Financials do not include \$191,218 as valued by the Independent Sector for 6,700 volunteer hours at \$28.54 per hour.

DARTS is a 501(c)(3) nonprofit organization that meets the 25 accountability standards of the Charities Review Council demonstrating responsibility, integrity and transparency. Gifts are tax-deductible to the extent allowed by law.

DARTS audited financial statements can be found at www.dartsconnects.org.

Memorials:

A cherished one	Hans Sadlack
Joe & Sue Girgen Allen C.	Joyce Hermann
Frazier	Irene Freske
Rose Frazier	Rosemount Area Seniors
Anita Mahler	Irene Kallick
Jim & Jane Peterson	Mary J. Vetscher
Anna M. Kisch	James B. Spangler
JoAnne Kisch	Mary M Spangler
Audrey Sauro	Janice Preble
Jim & Jane Peterson	Alan & Beverly Mamer
Bette & Kevin Schneider	John & Marian Mitchell
Tom Schneider	Ramona Mitchell
Bob Blaeser	Joyce Webb
JoLynn M. Blaeser	Rosemount Area Seniors
Catherine Nyberg	Le Roy Jones
Janet Olson	Dennis & Jeanne Keenan
David J. Dalglish	Lee Loida
Lori & Mike Dalglish	Barbara Jean Loida
Jim & Jane Peterson	Lynn L. Sympson
David Opdahl	Charles & Stephanie Langer
Elaine Opdahl	Mark F. Chamberland
Doris Reinartz	Mary Chamberland
Hank Reinartz	Mary Ahrens
Dottie Hedeem	Rosemount Area Seniors
Joyce Hermann	Mary Elias
Edward McMenemy	Biogen
Rosemount Area Seniors	Brenda & Dennis Wieber
Eileen Bohrer	Mary Ellen Lemieux
Barb & Bob Knutson	Ann & Randy Bailey
Eldon Kohls	Ruth Bierbaum
Phyllis Luckman	Rosemount Area Seniors
Emilie Burow	Sandy Klas
Lerner Publishing Group,	Ann & Randy Bailey
The Lerner Foundation	Shaun Brown
Eva A. Charboneau	Carol Alverson
Rosemount Area Seniors	Terry B. Davis
Friends of Shirley L. Seid	Joanie Davis
Shirley Seid	Terry Gannon
Grace Boe	Claudia Gannon
Amy Larson	Tony Brown
Paula Erato-Daggett	Diane Brown
	Betty & Bill Trog
	Richard Wisher



Tributes:

Amy Larson	Julie & Menino Fernandes
Blue Cross Blue Shield of Minnesota	Rob B. Johnson
Ann and Randy Bailey	Chelsie McShane
Kerrie Leinmiller-Renick	Craig Robson
Barb Trotz	Jennifer & Robert Gansler
Carol M. Johnson	Sreeni B. Reddy
Eileen Norton	Adam Abdi
Charles & Stephanie Langer	Bill H. Rivet
Judy Nobles	Sieglinde Gassman
Thomas Bessinger	Srini Rajulapati
Kim Vo	Praveen K. Budagam
Blue Cross Blue Shield of Minnesota	Lappe Mohamed
Marlys Getty	Sieglinde Gassman
Toni & John Chelikowsky	Larry Rysavy
Shelagh Kalland	Larry Marty
Blue Cross Blue Shield of Minnesota	Carl Moore
Randy Bailey - Bike helper	Amanda Tharp
John Parranto	Matt & Ann Luckmann
James M. Walch	Susan Petit
Deborah L. White	Aravindan Balakrishnan
Paul Reardon	Rob B. Johnson
Aaron Hemmila	Vijay Yalamanchili
Barbara J. Hedding	Liz Carlson
Jim Bean III	Carolyn & Charles Guse
Caroline Lambrecht	Brian & Deanna Boekhoff
Mark & Sarah Meier	Sam McDonald
Brent & Lucy Reinsberg	Kamran
Amy S. Karl	Donna & Ross Morrison
Stuart Robbins-Butcher	Danielle Kay
Judy & Peter Hamlin	Suriya Angamuthu
Shelly & Steven Justice	Tom Redig
Roy Arnell	Austin Thomas
Shelly & Steven Justice	Kristin Salseg
Brad Kragness	Lisa & Nick Wolff
Lisa Stenerson	Faye & Forrest Sargent
	David Glesmann
	Myla Rehman



No goods or services have been provided by DARTS in return for these gifts.

Thank you for your financial gifts!

Champions

\$25,000 +

Eagan Lions Club
 Flint Hills Resources
 Klas, Sandy - Estate (HS)
 Lemieux, Amy & Lance
 Eagan Pointe Senior Living
 Inver Glen Senior Living
 Lilydale Senior Living
 Southview Senior Living
 McEllistrem, Ed & Gloria
 Otto Bremer Trust
 Rick's Bike Sale
 South Robert Street Business Association
 Stevens Square Foundation



Visionary Partners

\$10,000 - \$24,999

Bailey, Ann and Randy (HS)
 Dakota County Community
 Development Agency (CDA)
 LaManna, Carlo (HS)
 Rhody, Jackie (HS)
 Securian Financial
 Thomson Reuters

Gold Partners

\$5,000 - \$9,999

Allina Health System
 Big-D Construction
 Biogen
 Bituminous Roadways, Inc.
 Burnsville Lions Club
 Durken, Joleen (HS)
 Ekholm, Peter and Elizabeth (HS)
 Ellingson, Chet and Sharon
 Lancaster, Bill (HS)
 Louis and Peaches Owen Family Foundation
 Minnwest Bank
 Real Estate Equities
 Tapemark Company
 Wieber, Brenda & Dennis
 Xcel Energy Foundation

Silver Partners

\$2,500 - \$4,999

Anderson, Dave & Joyce
 Apfelbacher, Brenda & Scott
 Collins Aerospace
 Cub Foods/Jerry's Enterprises, Inc.
 Engdahl, Michele & Mark
 Fairview Health Services
 Gill, Kari & Ward
 Hubbard Broadcasting
 Joan L. Shapiro Fund
 Kallheim, Cory & Brigitta Sharpe
 Kubes, Deb & Joe
 Luther Automotive Group
 Rollwagen, Jim & Kris
 Signal Hills/RPS Legacy, LLC
 Sonic of MN/Zena Partners, LLC
 SPIRE Credit Union
 Waterous Company



Bronze Partners

\$1,000 - \$2,499

Affinity Plus Federal Credit Union
 Allrounder Remodeling Inc./Eric
 & Ruth Bader
 Bisanz Brothers Development Co.
 Bolton & Menk
 Bremer Bank
 Colosimo, Jennifer
 Dakota Electric Association
 De Lambert III, Guy
 Drake Bank
 Ecolab Foundation
 Edina Realty Foundation
 Fritsch, Bill & Colleen
 Gerber, Deb & Ed
 Haschig, MJ & Steve
 Hastings Family Services
 Haus, Eileen
 Jean C. Wirsig Fund
 Johnson, Margee & Philip
 Kalland, Shelagh

King, Rick
 Kraft, Barb & Rick
 Langer, Charles & Stephanie
 Lindell, Branna & Peter
 Moose Lodge SSP #1088
 Morton, Emma (HS)
 Northrup, Vianna
 Old National Bank - West St. Paul
 Peterson, Dale & Jeri
 Realife Coop of West St. Paul
 Rolig, Carol
 Sedlacek, Heidi & Jake
 Shepherd of the Valley
 Lutheran Church
 SKB Environmental, Inc.
 Takkunen Family Foundation
 TCF Foundation
 Vance C. DeMong Charitable Trust
 Weber, Mary
 Wright, Kim
 Zachary, Martha
 Zahn, Kari



HS denotes Heritage Society Members who have named DARTS in their estate plan/will.

For corrections, contact Steve Haschig at steve.haschig@darts1.org or 651-234-2229.

Builders - \$1-\$999

3M Employer Match	Bischoff, Tara	David, Mary	Glazek, Gladys	John L & Catherine J Hill
Abbott, Jean	Blaeser, JoLynn	Davis, Joanie	Glesmann, David	Fund
Abdi, Adam	Blumer, Barb	Delougherty, Arlene	Glewwe, June	Johnson, Carol
Adam, Jurgen	& Ed Martini	Drenttel, Taylor	Goodman, Betsy	Johnson, Lorraine & Ted
Adams, Marielena	Boekhoff, Brian	Dreshfield, Gerry	Greunke, Jill	Johnson, Margee
Albrecht, Judi & Rick	& Deanna	& Tracy	Grimes, Robin	& Philip
Alexander, Raymond	Boekhoff, Lynette	Dropik, George	Grindeland, Joanie	Johnson, Peggy
& Kittie	Boerger, Laurel	Droubie, Jo Anne	Gunter, Gretchen & Jim	Johnson, Rob
Alluri, Ganapathi	Bohn, Nancy	Drtina, Susan & Gary	Gunderson, Beth	Johnson, Ross & Carol
Altendorfer, Marion	Bolin, Laurie	Dunlop, Pat	& Gerry	Jones, Jason & Linda
Althoff, Michael	Brandel, Janet	Dwyer, Beverly	Gunnerud, Caron & P. B.	Jung, Mike & Kim
& Suzanne	Braun, David	Dyball, Brian & Cathy	Guse, Carolyn & Charles	Justice, Shelly & Steven
Altman, Richard	Breister, Ellie	Eagan Foundation, Inc.	Haas, Cindy & Jim	Kabus, A. J.
Alverson, Carol	Brekke, Douglas	Edminson, Tom	Halvorson, Jim & Bonnie	Kamran
Ama, Nana	Brisbane, Sandra	Egan, Tom	Hamer, Carole	Kandt, Jean
Amazon Foundation	Brown, Diane	Egerman, Craig	Hamlin, Judy & Peter	Karasov, Nancy
American Legion Post	Brown, Marlene	& Jeanine	Hanafin, Loretta	Karl, Amy
#521 - West St. Paul	& Gaylerd	Eggen, Paul	& Michael	Kauls, Hermann & Janet
Ameriprise Financial	Brumm, Mark	Ehrich, William	Hansen, Ed	Kay, Danielle
Advisors Employer	& Catherine	Elmahdy, Wafa	Hansen, Melissa	Keena, Kathy
Match	Bryda, Darlene	Emond, Joseph	Hansen, Nicole	Keenan, Dennis & Jeanne
Amundson, Beverly	Budagam, Praveen	& Marilyn	Hanson, Julie	Kelly, Loretta
Anderson, Cindy & Scott	Burbach, Cecelia	Engblom, Sara	Harrison, Kathleen	Kennelly, Jack
Anderson, David	Burkhardt, Julie & Paul	Engler, Aaron	Haschig, Ty/State Farm	Killeen, Yvonne
& Virginia	Burns, Timothy	Englund, Kathryn	Hastings Rivertown	Kindelspire, Arlene
Anderson, Evaughn	Cannon, Maureen	Erato-Daggett, Paula	Lions Club	& Bob
& William	Carberry, David & Mary	Esparza, Marc	Hazel, Marilyn	King, Diana
Anderson, Rick & Lise	Carey, Paula	Ewing, Jerry & Janet	Hedding, Barbara	King, Norma
Andrist, Angela	Carlson, Casey	Eylandt, Nicole	Hegland, Marjorie	Kisch, JoAnne
Angamuthu, Suriya	Carlson, Liz	Faacks, Bruce	& Loren	Klas, Tom
Anthony, Pat	Carney, Leslie	Fairbanks, Nichole	Hein, Michele	Klauser, Gayle
Armstrong, Craig & Jan	Carter, Cheryl	Farmington Lions Club	Hemmila, Aaron	Klukas, Brian
Arnell, Roy	Case Financial	Featherstone, Jo	Hendricks-Hix,	Knights of Columbus
Athmann, Joyce	Cassidy, Jerry	Fernandes, Julie	Jacque & Jan	Council 8367
Backes, Gary & Sherrill	Cech, Leroy	& Menino	Hermann, Joyce	Knights of Columbus
Backstrom, Jim	Chamberland, Mary	Ferrara, Tony & Sharon	Heuer, Maggie	Assembly 3335
& Mary Beth	Chandler & Brown, Ltd.	Field, Kerry & Monica	Higgins, Liam	Knutson, Barb & Bob
Bahnsen, Judy	Chapdelaine, Don	Fireside Lounge Bar	Hildebrandt,	Kofski, P. E.
Baier, Alice & Donald	& Gerry	& Restaurant	Carole & Phil	Kolden, Thomas
Bakke, Aurora	Chelikowsky, Toni	Fischbach, Anita	Hildman, James	& Elizabeth
Balakrishnan, Aravindan	& John	Fisk, Heidi	& Mary Ann	Kowalski, Mary
Balik, Sarah	Chester, Tony	Flanagan, Michael	Hix, Debi	Kragness, Brad
Barger, Roberta	Chrastil, Susan & Jay	Flynn, Sue	Hoekstra, Sylvia (HS)	Kramer, Ruth
Barrett, Matt & Tabatha	Clary, Bradley	Folden, Barbara & James	Hoffman, Greg & Judy	Krausmann, Bill
Barry, Susan	Claymon, Sharon	Forseide, Shannon	Hoffman, Martha	Kriha, Rita
Bauman, Bernie	& James Butterwick	Frahm, Larry & Donna	Hoglund Bus Company	Kustritz, Irene
Baumann, Beth	Cohen, Phil	Frazier, Rose	Hoisser, Mark	Lackner, Jim & Robin
Baumann, Bruce	& Mary Youle	Friends of the	Hokkanen, Charlie	Lahtonen, Rita
& Marianne	Colliers International	Hastings Library	& Sally	LaLomia, Terese
Bean III, Jim	Securities	Ganger, Jim	Horst, Kathleen	Lambrecht, Caroline
Beck, Joyce	Copas, Bobby	Gannon, Claudia	& William	Lamm, David & Robyn
Begich, Katherine	Corrigan, Judy	Gansler, Jennifer	Houseman, Carol	Lamphere, Peggy
Belmore, David & Jan	Coyne, Katie	& Robert	Hovland, John & Betsy	Lamprecht, Claudette
Berggren, Brian & Barb	Cranor, Florence	Gassman, Sieglinde	Iago, Ed & Karen	& John
Bernardy, Robyn	Crews, Teri	Gauthier, Annie	Imhoff, Dan & Susan	Larsen, Paul & Lois
Beseman, Patricia	CU Recovery, Inc.	Gavel, Anne Marie	Indritz, Austin & Mary	Larson, Amy
Bessesen, Frank	Cunningham, Annette	General Mills	Inver Grove Ford Lincoln	Larson, David
& Margaret	& Patrick	Employer Match	Iseminger, Beth	Larson, Jesslyn
Bessinger, Thomas	Dakota County	Giesel, Donald & Esther	Jackson, Chris & Val	Larson, Patricia M.
Best Buy Employer	Regional Chamber	Giles, Ellen	Jaracz, Patricia	Lawes, Chris
Match	of Commerce	Giorgini, Mark	Jaszczak, Cathy & Joe	Leary, Mary Ellen & Tom
Bestler, Douglas & Judith	Dalglish, Lori & Mike	Girgen, Joe & Sue	Jensen, Monica	Leinmiller-Renick,
Bigelow, Debra	Darwin, Marilyn	Glassing, Corinne	Jodl, Betty & George	Kerrie

Lemke, Johnny & Dolores	Moller, Gail	Reardon, Paul	Sweeney, Mike
Lerner Publishing Group, The Lerner Foundation	Moore, Bill	Reddy, Sreeni	Swenson, Carol & Scott
Lewis, Gayle	Moore, Carl	Redig, Tom	Swenson, Wayne & Gretchen
Lieb, Patricia	Moore, Fern	Rehman, Myla	Sympson, Liz
Liedke, Angela	Moriarty, Jackie & Jim	Reinartz, Hank & Nancy Brenden	Tahir, Lucretia
Liedke, Christa & Dennis	Morics, Inar & Susan	Reinsberg, Brent & Lucy	Taylor, Deb
Lillis, Richard & Jill	Morrison, Donna & Ross	Reisinger, Debby	Taylor, George
Lindeman, David	Moses, Eileen	Remington, Michael	Tereau, Iva
Lindstrom, David & Marilyn	Most, Julie & Rich	Rheume, Craig	Tharp, Amanda
Loer, Joe	Mote, Pat & Bill Emo	Richardson, Teri	Theis, Craig
Loftsgaarden, Avanelle	Murray, Jeff & Jennifer	Riley, Pat	Theisen, Patricia
Loida, Barbara Jean	Needham, Jan	Rivet, Bill	Thomas, Austin
Loken, Steven	Nelson, Cole & Morgan	Robbins-Butcher, Stuart	Thomas, Eileen & Floyd
Lomas, Dale	Ness, Barbara	Roberts, Ardi	Thomas, Keith & Janet
Loomis, Lawrence & Theresa Lauber	Newbauer, Millie	Roberts, Duane	Thompson, Greg & Sue LeGros
Lovegren, Anna	Nienhaus, Skip & Mary	Robins, Jo	Thompson, Tim
Lucking, Andy & Heather	Nobles, Judy	Robson, Craig	Tidd, Heather
Luckman, Phyllis	Noll, Miranda & Nathan	Rohde, June	Tiggemann, Barb
Luckmann, Matt & Ann	Nordstrom, Mervin & Ruth	Rolig, Bonnie & Jack (HS)	Torgerson, Sandra
Lund, Yvonne	Norman, Daniel	Rooney, Mike	Trainor, Jane
Luppés, Lyle & Kathy	Norton, Eileen	Root, Jeannette & Teresa Root	Trickel, Diana
Lustig, Mary	O'Connor, Jim & Lorraine	Rosemount Area Seniors	Truong, Hoang-To & An Thi
Machaj, David & Sandy	O'Connor, Michael	Roth, Mary Jo	Tschohl, Nancy
Mackin, Terry	O'Donnell, Kerry	Royal Credit Union	Ubl, Dave & Diane
Maczko, Wendy	O'Hagan, Sybil	Ryan, Kevin & Lori	UnitedHealth Group Employer Match
Mader, Jeff & Judy	Olson, Carol	Ryder, Iva	Van Duyne, Ana
Maher, Mary	Olson, Heidi	Rysavy, Larry	Vandermause, Thomas
Mains, Don & Rhoda	Olson, Janet	Sachenmaier, Rochelle	Vandervest, Jim & Ginny
Mamer, Alan & Beverly	Olson, Keith & Kim	Sackmaster, Ronald	Verdoes, Barbara & Dean
Marek, Barbara & Mary Williams	Ong, Jerry	Salseg, Kristin	Verret, Carolyn
Marek, Susan	Opdahl, Elaine (HS)	Sanders, Jason	Vetscher, Mary
Margolis, Larry & Karin	Opp, Bruce & Lee	Sargent, Faye & Forrest	VFW Post #7662 - Farmington
Markuson, Dean & Shirley	Owens Family Fund	Satre, Eric & Heidi	Voll, Don
Marlowe, Denise	Parranto, John	Sayles Belton, Sharon	Wadlow, Mary
Martin, Mary	Patterson, John & Donna	Schaefer, James & Teresa	Walch, James
Marty, Larry	Patterson, Pat & Sherry	Schlemmer, Joyce	Waldera, Pat
Mayr, Erik	Patterson, Ross & Vicki	Schleper, Beverly	Walloch, Bob & Erin
McCarthy, Ryan	Paul, Jackie	Schmidt, Nelson	Watson, Jon
McCourt, Anna & Cary Griffith	Pearl, Suzanne	Schneider, Tom	Weber, Irvin & Ruth
McDonald, Barb	Pearson, Diane	Schultz, Pam & Brad	Weisbecker, Rosemary
McDonald, Bill	Pendergast, Bonnie	Schwendig, Mary	Weise, Joe
McDonald, Sam	Peters, Jean	Seep, Diane	Wetherall, Heidi
McDonald, Shannon	Petersen, Bridget	Seid, Shirley	Wetterling, Joan
McDonough, Marshall	Peterson, Gerald & Patrice	Seidl, John & Mary	Weyerhaeuser, Nancy & Ted
McElroy, Dan & Mary	Peterson, Jim & Jane	Senn, Craig	Wheeler, Salina
McNamara, Larry & Rita	Peterson, Joyce	Severson, John & Mary	White, Deborah
McShane, Chelsie	Peterson, Tara	Shanley, Cindy & Tim	Whiteoak, Reba
Medtronic Foundation	Petit, Susan	Shaw, Ann & Reid	Wild, Suzanne
Meier, Mark & Sarah	Petty, Pam	Shrimpton, Brittany	Wildenauer, Gail & Jerry
Mercado, Randy	Phillpich, Luann	Simms, Martha Anne	Wilken, Jane
Meslow, John & Karen	Pieper, Orell	Skinner, Sue	Will, Josh
Methany, Anne	Pike, Cathy	Skwira, Beth	Williams, James
Michael, Kathleen	Pike, Shirley & Ken	Smith, Dave & Lorelle	Winsor, Laurel
Michaud, Jeanne	Pirkel, Angela	Smith, Jeanette	Wisher, Richard
Micron Technology, Inc.	Pirkel, Patty	Smith, Kevin	Wodarz, Virginia
Middlecamp, Bill	Robert Pirro & Denise Berigan-Pierro	Smutka, Peggy & Bob	Wolff, Annalise
Miller, Sara	Pletsch, Julie	Sonday, Arlene	Wolff, Lisa & Nick
Milnar, Lois	Popp, Lawrence	Southview Shopping Center (Felfam)	Wones, Nancy
Misukanis, Mike	Powers, Delane L.	Spangler, Mary	Wright, Beth & Robert
Mitchell, Ramona	Prentice, Bruce & Lotte	Staiger, Jaci	Wright, Kate
Mitchell, Violet	Prokopowicz, Phillip	Stenerson, Lisa	Wright, Kim
Mohamed, Lappe	Puhl, Ron	Strandquist, Patty & Bob	Xcel Energy
Mohn, Bernice	Pumroy, Jerri	Strese, Virginia	Yalamanchili, Vijay
	Quandt, Christine	Strong, Betty & Greg	Zahrada, Diane
	Rajulapati, Srini		
	Ratzlaff, Rose		

HS denotes Heritage Society Members who have named DARTS in their estate plan/will.

For corrections, contact Steve Haschig at steve.haschig@darts1.org or 651-234-2229.

You are the face of DARTS. Thank you.

ASK US ABOUT

Homemaking
Outdoor Chores
Home Repairs
Caregiving Services
Transportation
Resources and Education

CONTACT US



1645 Marthaler Lane
West St. Paul, MN 55118



info@darts1.org
www.dartsconnects.org



651-455-1560

CONTRIBUTE

Donate today at
dartsconnects.org/donate
or use the enclosed envelope.

CONNECT WITH US



@DARTS.connection



@DARTS_MN



DARTS



DARTS Connects

Save the Date

Party it Forward!
October 13, 2022
Southview Country Club



PRINTING COURTESY OF:



THOMSON REUTERS

